

FRONT

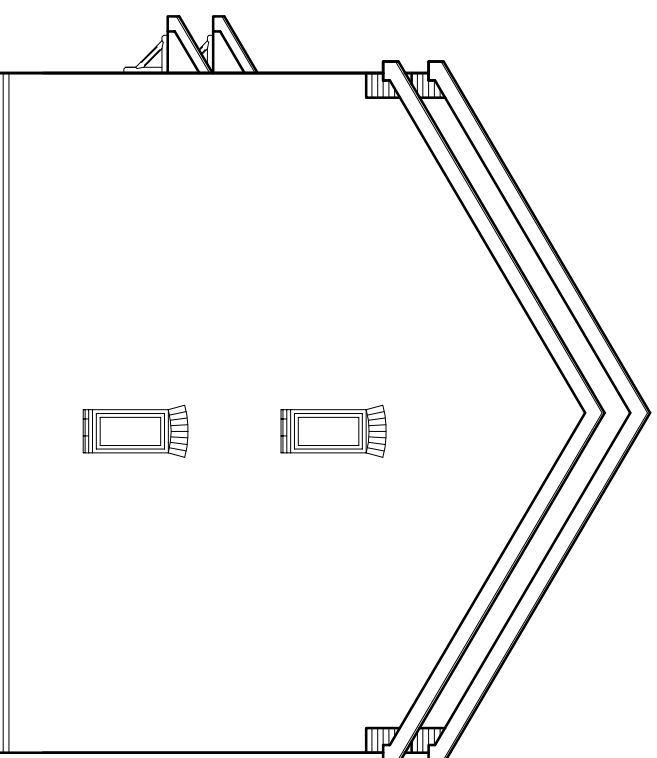

SIDE

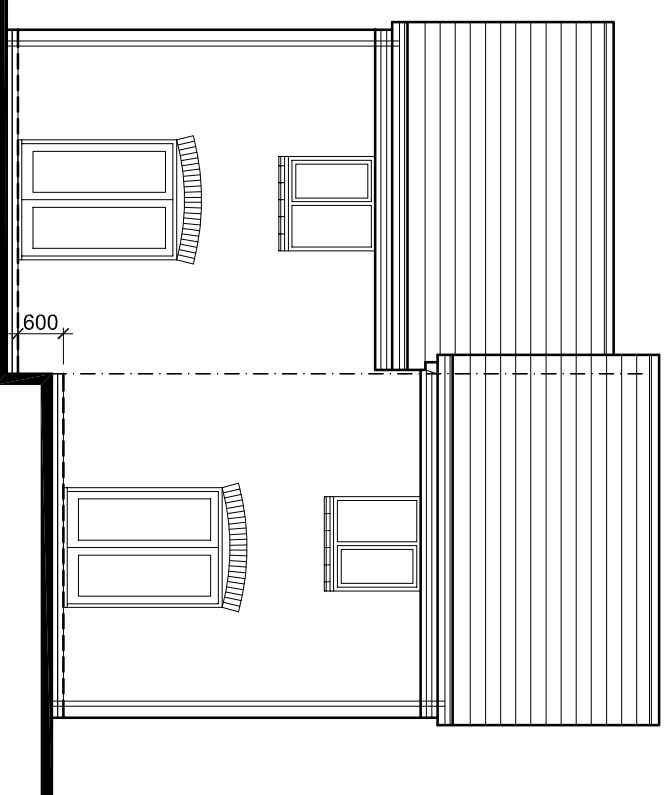

REAR

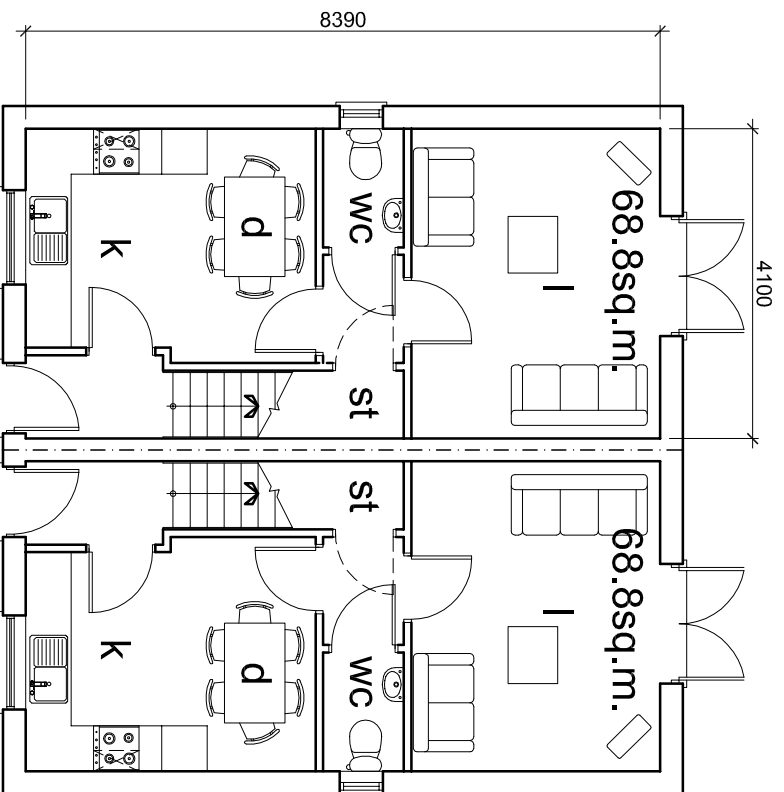

GF PLAN

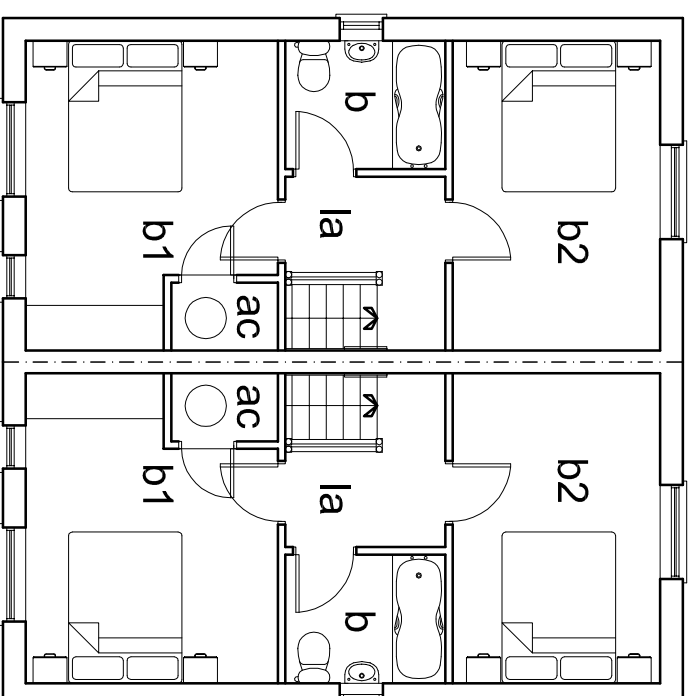

FF PLAN

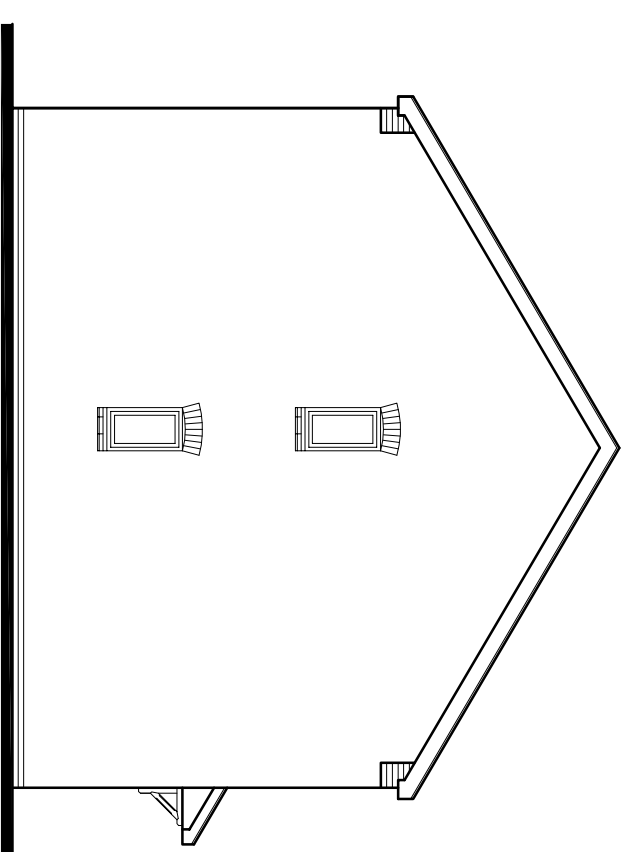

SIDE

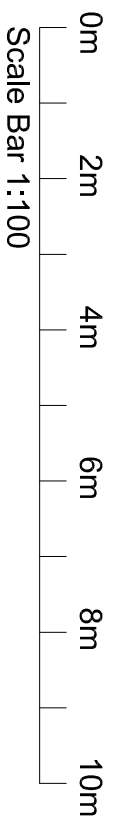

CLIENT J. B. Loughlin (Contractors) Ltd & Progress Housing Group				
PROJECT Proposed Social Housing Development at The former Royal Scot Public House, Station Road, Coppull, PR7 4PZ				
DRAWING TITLE Proposed Plans & Elevations - House Type S1 - 2H740 Plots 1 & 2				
DATE 05/02/14	SCALE 1:100 @ A3	DRAWN ASL	DRWG No. 13/107/P02	REV
ARCHITECTURAL CONSULTANTS LMP		213 PRESTON ROAD WHITTLE-LE-WOODS CHORLEY LANCASHIRE PR6 7PS TEL: 01257 261555 FAX: 01257 267224 www.lmparchitects.co.uk		
© Copyright Lawson Murgison Practice Ltd.				